2024 Polaris Corps of Cadets
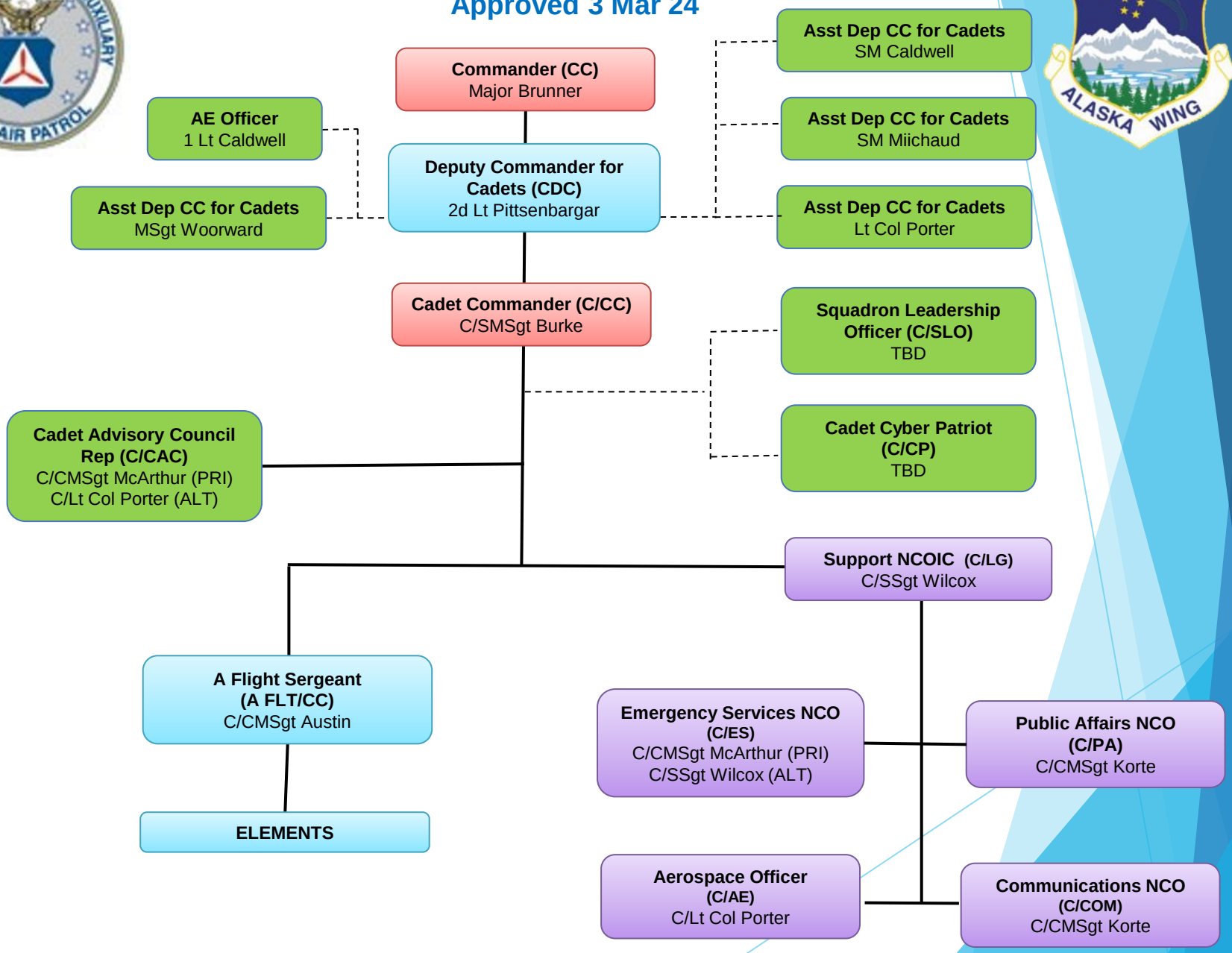
Approved 3 Mar 24